

Directions to our Lure Field Trial

From the North -

From Hopewell, take Rt. 10 East for 29.7 miles. Turn right onto Martin Luther King Highway (VA 40) for five miles, turn left onto Carsley Road (VA 615) for 3.7 miles. Then turn right onto Carsley Road and field will be on the right in about 1/2 mile.

From the South -

From Emporia, get on Rt. 95 North towards Richmond for 19.8 miles, take Exit 31 (VA 40) towards Waverly/Sussex Courthouse for 28.1 miles. Turn right onto Carsley Road (VA 615) for 3.7 miles. Turn right again onto Carsley Road and field will be on the right in about 1/2 mile.

From Jamestown/Williamsburg -

Take VA 31 towards the Jamestown/Scotland Ferry. Ferry is free, but check schedule for departure times. Continue on VA 31 for 14.6 miles, then turn right onto Carsley Road. The field is on the left in 2.9 miles.

Ferry schedule can be found here: <http://www.virginiadot.org/travel/ferry-jamestown.asp>

From Founders Inn -

Follow I-64, US-13, US-58W and US-460 W for 51.5 mi to E main St. in Wakefield. Turn Right onto Carsley Road for 2.9 miles to the field on the left.

From Hampton/Newport News -

Take the James River Bridge (Rt 17S), then turn right onto Brewer's Neck Blvd. (Rt. 32/258) for 2.8 miles. Turn right onto Benn's Church Blvd. (Rt. 10) for 22 miles. Turn left at the light in Surry (VA 10/31) for 10.3 miles. Turn right onto Carsley Road for 2.9 miles to the field on the left.

From Portsmouth/Chesapeake -

Take 17 North into Isle of Wight County (Carrollton). Turn left onto Brewers Neck Blvd. (Rt. 32/258) for 2.8 miles. Turn right onto Benn's Church Blvd. (Rt. 10) for 22 miles. Turn left at the light in Surry (VA 10/31) for 10.3 miles. Turn right onto Carsley Road for 2.9 miles to the field on the left. **Pet-Friendly Lodging** There are numerous motels in the Williamsburg area. The following are a few that welcome pets, but many more can be found by checking online:

America's Best Value Inn, 119 By-Pass (across Cracker Barrel) 800-283-1663

Cascade* Near the Visitor Center, 800-447-8679 (Mention SHOT or dogs)

Clarion Inn & Suites, Rte 60 (Richmond Rd.) 757-645-3636

La Quinta* 814 Capital Landing Road., 757-229-0200 (Mention SHOT for special rate)

Motel 6,* Rte. 60, (757) 565-3433 (Mention SHOT and receive a discount)

RVs should notify us in advance of coming (so we know how many to plan for). Please do not show up Friday evening after dark, as there are no lights to show the entrance. Please park on the driveway.

IMPORTANT INFORMATION

- The Field Trial Chairman will have cell phone on at all times.
- **For Emergency Phone Contact: (301) 938-4558.**
- A veterinarian will be on call: **The Cove 757-935-9111-6550 Hampton roads pkwy, #113 Suffolk VA 23435**-Directions to AEC will be posted at the trial site or available from the Field Trial Secretary.
- **Please bring your own shade and running water. There is no electricity. Port-a potty will be available..**

PREMIUM LIST

ENTRIES CLOSE AT 7 PM WEDNESDAY, October 16, 2019
At the FTS's address: 123 Glendale Rd. Limestone, TN 37681

The 83rd Afghan Hound Club of America National Specialty ASFA Lure Field Trial

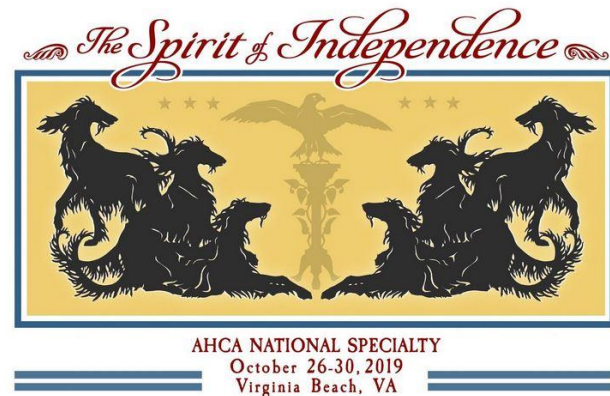

Afghan Hounds Only
Sunday October 27th

GPS Address 2867 Carsley Road Dendron, VA 23839

PRE-ENTRY ONLY

ENTRY FEE \$33.00 first hound; \$26.00 additional hounds, same household Breeder & Kennel Stakes \$10.00 per pair, must be marked on the entry form
Certification Tests \$33.00 (day of trial accepted)

Permission granted by the American Sighthound Field Association for the holding of this event under ASFA Rules and Regulations. Audrey Silverstein, Chairperson, ASFA Scheduling Committee

ENTRIES WILL NOT BE ACKNOWLEDGED



ASFA Region 8

Afghan Hound Club of America

Officers

President	Russ Hastings
1st Vice President	Jennifer Taylor
Treasurer	Robert Jordan
Recording Secretary	Eddie Kominek
Corresponding Secretary	Dorma Sue Busby

11950 Plumbrook Rd. Sterling Heights., MI 48312

Directors

Christine O'Connor	Scott Pfeil	Beth Anne Hall
Alicia Jones	Anna Tyler	Linda Jackson

Field Committee

Trial Chairman.....	Robert Jordan
1494 Baker Road, Martinsburg, WV 25405	
Trial Secretary.....	Eddie Kominek
123 Glendale Rd. Limestone, TN 37681...Phone (205) 491-1558	
Lure Operator.....	Robert Jordan
Huntmaster.....	Ken Hudson
Field Clerk.....	Selma Komenik
Inspection.....	Linda Hicks, Selma Komenik, Linda Jordan

Judges

John Arvin.....	399 N. Main Street, Barnegat, NJ 08005
Donna Richards.....	8223 Latina Dr, Denver, NC 28037

Eligible Breeds and Registry

Only purebred Afghan Hounds may be entered. All entries shall be individually registered with the American Kennel Club, the United Kennel Club. Dogs with an Indefinite Listing Privilege (ILP) or a Purebred Alternate Listing (PAL) from the American Kennel Club shall be considered registered with that body. A photocopy of acceptable registry must be submitted with each hound's first ASFA field trial entry

TRIAL HOURS 9:00 AM to conclusion of trial awards ceremony
ROLL CALL 9:AM

STAKES OFFERED:

Open Stake: Any eligible Afghan Hound excluding ASFA Field Champions of record. Open to any eligible Afghan Hound that has obtained ASFA certification, AKC qualified courser or other qualifying waivers prior to close of entries. A copy of certificate must be submitted to host club with the entry form.

Field Champion Stake: Any ASFA Field Champion Afghan Hound;

Veteran Stake: Any eligible Afghan Hound whose age is a least seven years old add that has met the certification requirements.

Single Stake: Any eligible Afghan Hounds including those disqualified to run in other stakes. Not eligible for Best of Breed or Best in Field. Hounds are eligible to earn TCP and CPX titles from the Singles stake. Limited breeds are not eligible for these titles.

Breeder Stake: (non-regular) For Afghan Hounds; an entry shall consist of two hounds entered in one of the regular stakes, designated at time of entry, being bred by the same individual.

Kennel Stake: (non-regular) For Afghan Hounds; an entry shall consist of two hounds entered in one of the regular stakes, designated at time of entry, being owned and kenneled by the same individual.

RIBBONS & TROPHIES

The Afghan Hound Club of America, Inc. through the generosity of its members and friends offers the following Prizes. A complete listing of donors will be printed in the Catalog.

BEST IN EVENT - Red White & Blue Rosette, AHCA Medallion Gold-Plated with Club Emblem Suspended from a Purple & Gold Ribbon, a Garry Newton 6" Sculptured Bronze mounted on an artisanal wooden Box, 8"x10" framed Scherenschnitte (cut paper) work by Linda Deutsch in an Afghan Hound Motif . 100.00 Laser Lites Gift Certificate
ASFA Best of Breed.... Purple & Gold Rosette 3" Bronze Terry d. Chacon & ASFA Plaque
FIRST PLACE, REGULAR STAKE - Blue Rosette - 2" AHCA National Medallion Suspended on a Blue Ribbon, & Scherenschnitte Print Note Cards by Linda Deutsch in an Afghan Hound Motif.
SECOND PLACE, REGULAR STAKE - Red Rosette, 2" AHCA National Medallion Suspended on a Red Ribbon, & Scherenschnitte Print Note Cards by Linda Deutsch in an Afghan Hound Motif.
THIRD PLACE, REGULAR STAKE - Yellow Rosette, 2" AHCA National Medallion Suspended on a Yellow Ribbon, & Scherenschnitte Print Note Cards by Linda Deutsch in an Afghan Hound Motif.
FOURTH PLACE, REGULAR STAKE - White Rosette, 2" AHCA National Medallion Suspended on a White Ribbon, & Scherenschnitte Print Note Cards by Linda Deutsch in an Afghan Hound Motif.
NBQ, Regular Stake - Green Rosette, 2" AHCA Medallion on Green Ribbon, & Scherenschnitte Print Note Cards by Linda Deutsch in an Afghan Hound Motif.

Single Stake- Navy & Gold Rosette

Kennel Stake - Purple Rosette 2" AHCA Medallion on Purple Ribbon

Breeder Stake - Purple Rosette 2" AHCA Medallion on Purple Ribbon

NOTICE TO ALL EXHIBITORS

- All entries must be one year of age or older on the day of the trial.
- Stakes will be split into flights by random public draw if the entry in any regular stake is 20 or more
- Bitches in season, hounds with breed disqualifications, and lame hounds will be excused.
- Hounds not present at the time of roll call will be scratched.
- Handler responsible for providing testing hound for certification
- Refunds will not be given except for circumstances listed in ASFA Rules Ch. I, Sec. 3: (a) Hounds determined to have a breed disqualification at the time of roll call shall be barred from competition and their entry fees shall be refunded. Spayed, monorchid, cryptorchid, and neutered hounds without breed disqualifications may be entered (b) Hounds determined to be lame at the time of roll call shall be barred from competition and their entry fees shall be refunded. (c) Bitches in season, or bitches showing a discharge characteristic of being in season, or which come in season after the close of entries, shall be excepted from this rule and their entry fees shall be refunded. Notification to the field secretary of bitches in season must be made before or during the roll call. Bitches known to be in season should not be brought onto the trial grounds. (d) Hounds that have been disqualified, or which do not meet the requirements for entry, are also eligible to have their entry fees refunded by check within 90 days of the trial. Fees will be refunded only if the owner or agent notifies the field secretary of such ineligibility prior to or during roll call.
- Battery powered, continuous loop lure machines will be used.
- The lure will consist of plastic contrasting in color with the immediate field environment.
- Each hound requires an individual entry form for each event in which it is entered.
- No entry shall be made and no entry shall be accepted which specifies any condition as to its acceptance.
- Entries will not be accepted without fees, signatures or the "Agreement" found on the Official ASFA Entry Form.
- Muzzles are not required; it is the responsibility of the owners to determine if their hound should be muzzled.
- Exhibitors should follow their veterinarian's recommendation to assure their dogs are free of internal and external parasites, communicable diseases and have appropriate vaccinations.
- No entry fees will be refunded if the event cannot be started or completed by reason of riots, civil disturbances, fire, extreme and/or dangerous weather conditions, an Act of God, public emergency, act of a public enemy, strikes or any other cause beyond the control of the Club or its members and representatives.
- Persons exhibiting conduct detrimental to ASFA/AHCA/any hound(s)/other person(s) will be asked to leave the trial site.
- The event-hosting club, its agents, members, representatives, volunteers, etc, assume no responsibility for any loss, damage or injury sustained by exhibitors, handlers, or to any of their dogs or property and further assumes no responsibility for injury to children or spectators.
- All rights to televise, videotape, advertise, photograph, promote or otherwise exploit this event are vested in the club, or in persons to whom assignments of such rights have been made in writing by the club. All persons and animals attending these shows grant the club the right to use their likeness and voice in any matter without further consent.
- A penalty of \$5.00 will be assessed for any loose hounds not competing in the course in progress.
- A return check fee of \$35.00 will be assessed for any check(s) returned for insufficient funds.
- Field Committee Members and Trial Volunteers may have their hounds inspected prior to the designated inspection time by the full inspection committee.
- Consumption of alcoholic beverages is not allowed

- Lunch will be provided by the club. Water will be available for people, handlers should provide shade and water for their hounds.
- The course will be continuous loop Lure machines will be electric.
- The field is not fenced however, the field is located in a rural area and remote from busy roads.

ASFA Course Plan

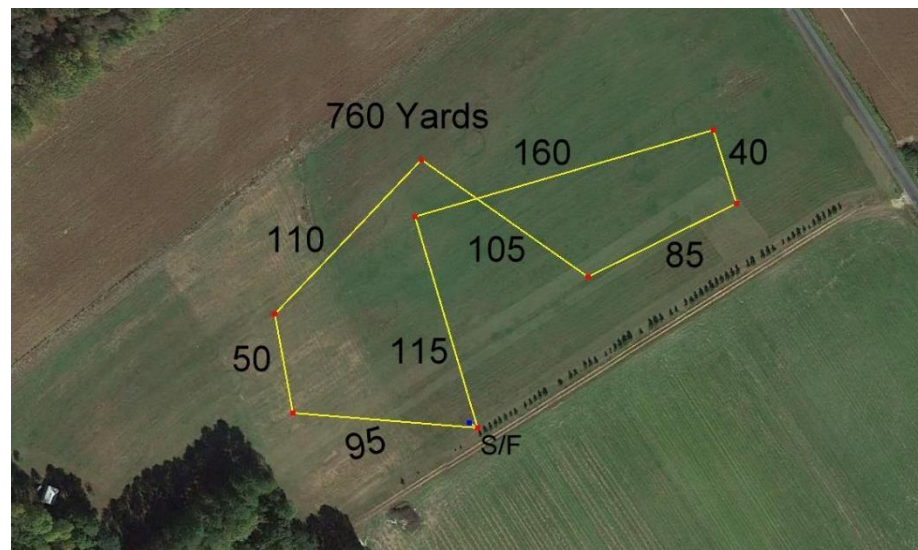

760 yards

The Afghan Hound Club of America Reserves the right to adjust the course design as required by weather and field condition

OFFICIAL AMERICAN SIGHTHOUND FIELD ASSOCIATION ENTRY FORM

Afghan Hound Club of America

2019 National Specialty

2867 Carsley Road Dendron, VA 23839

Entry Fee \$33 first hound \$26 each additional same Household

Make checks payable in US funds to AHCA

FTS Eddie Kominek 123 Glendale Rd. Limestone TN 237681

Fee Paid _____ The Field Secretary cannot accept conditional, unsigned, incomplete or unpaid entries; please check your completed entry carefully.

Breed: Afghan Hound	Call Name:	
Registered Name of Hound:		
Stake: <input type="checkbox"/> Open <input type="checkbox"/> FCH <input type="checkbox"/> Veteran <input type="checkbox"/> Single <input type="checkbox"/> Limited	Additional Stakes <input type="checkbox"/> Kennel <input type="checkbox"/> Breeder <input type="checkbox"/> Bench	
Registration Number: (please write in registering body before number)		
<input type="checkbox"/> If possible, please separate my hounds	Date of Birth:	Sex: <input type="checkbox"/> Dog <input type="checkbox"/> Bitch
Name of actual owner(s):		
Address:		Phone:
City:	State:	Zip:
E-mail (Optional)	(Optional) Region of Residence:	
Emergency Contact Name and Phone (Optional)		
<input type="checkbox"/> Check if this is the first ASFA trial for this hound. Attach a Hound Certification or waiver if entered in Open, Veterans, Limited.		
<input type="checkbox"/> Check if this is a first-time entry, a copy of the official Registration of this hound must accompany this entry unless NGA.		
<input type="checkbox"/> Check if any information has changed since the last ASFA trial entry. Regarding _____		
<input type="checkbox"/> Check if this hound has been dismissed within the last 6 trials entered. Must be marked in order to qualify for a "clean" trial requirement.		

I CERTIFY that I am the actual owner of this dog, or that I am the duly authorized agent of the actual owner whose name I have entered above. In consideration of the acceptance of this entry and the opportunity to have this dog judged and to win prize money, ribbons, or trophies, I (we) agree to abide by the rules and regulations of the American Sighthound Field Association in effect at the time of this lure field trial, and by any additional rules and regulations appearing in the premium list for this lure field trial. I (we) agree that the club holding this lure field trial has the right to refuse this entry for cause, which the club shall deem to be sufficient. I (we) agree to hold this club, its members, directors, governors, officers, agents or other functionaries, any employees of the aforementioned parties and the owner(s) of the trial premises or grounds harmless from any claim for loss or injury which may be alleged to have been caused directly or indirectly to any person or thing by the act of this dog while in or upon the lure field trial premises or grounds or near any entrance thereto and I (we) personally assume all responsibility and liability for any such claim, and I (we) further agree to hold the aforementioned parties harmless from any claim loss of this dog by disappearance, theft damage or injury be caused or alleged to be caused by the negligence of the club or any of the aforementioned parties or by the negligence of any person or any other cause or causes. I (we) certify and represent that the dog entered is not a hazard to person or other dogs. This entry is submitted for acceptance of the forgoing representations and agreements.

SIGNATURE of owner or his agent
duly authorized to make this entry _____

OFFICIAL AMERICAN SIGHTHOUND FIELD ASSOCIATION ENTRY FORM

Afghan Hound Club of America

2019 National Specialty

2867 Carsley Road Dendron, VA 23839

Entry Fee \$33 first hound \$26 each additional same Household

Make checks payable in US funds to AHCA

FTS Eddie Kominek 123 Glendale Rd. Limestone TN 237681

Fee Paid _____ The Field Secretary cannot accept conditional, unsigned, incomplete or Unpaid entries; please check your completed entry carefully.

Breed: Afghan Hound	Call Name:	
Registered Name of Hound:		
Stake: <input type="checkbox"/> Open <input type="checkbox"/> FCH <input type="checkbox"/> Veteran <input type="checkbox"/> Single <input type="checkbox"/> Limited	Additional Stakes <input type="checkbox"/> Kennel <input type="checkbox"/> Breeder <input type="checkbox"/> Bench	
Registration Number: (please write in registering body before number)		
<input type="checkbox"/> If possible, please separate my hounds	Date of Birth:	Sex: <input type="checkbox"/> Dog <input type="checkbox"/> Bitch
Name of actual owner(s):		
Address:		Phone:
City:	State:	Zip:
E-mail (Optional)	(Optional) Region of Residence:	
Emergency Contact Name and Phone (Optional)		
<input type="checkbox"/> Check if this is the first ASFA trial for this hound. Attach a Hound Certification or waiver if entered in Open, Veterans, Limited.		
<input type="checkbox"/> Check if this is a first-time entry, a copy of the official Registration of this hound must accompany this entry unless NGA.		
<input type="checkbox"/> Check if any information has changed since the last ASFA trial entry. Regarding _____		
<input type="checkbox"/> Check if this hound has been dismissed within the last 6 trials entered. Must be marked in order to qualify for a "clean" trial requirement.		

I CERTIFY that I am the actual owner of this dog, or that I am the duly authorized agent of the actual owner whose name I have entered above. In consideration of the acceptance of this entry and the opportunity to have this dog judged and to win prize money, ribbons, or trophies, I (we) agree to abide by the rules and regulations of the American Sighthound Field Association in effect at the time of this lure field trial, and by any additional rules and regulations appearing in the premium list for this lure field trial. I (we) agree that the club holding this lure field trial has the right to refuse this entry for cause, which the club shall deem to be sufficient. I (we) agree to hold this club, its members, directors, governors, officers, agents or other functionaries, any employees of the aforementioned parties and the owner(s) of the trial premises or grounds harmless from any claim for loss or injury which may be alleged to have been caused directly or indirectly to any person or thing by the act of this dog while in or upon the lure field trial premises or grounds or near any entrance thereto and I (we) personally assume all responsibility and liability for any such claim, and I (we) further agree to hold the aforementioned parties harmless from any claim loss of this dog by disappearance, theft damage or injury be caused or alleged to be caused by the negligence of the club or any of the aforementioned parties or by the negligence of any person or any other cause or causes. I (we) certify and represent that the dog entered is not a hazard to person or other dogs. This entry is submitted for acceptance of the forgoing representations and agreements.

SIGNATURE of owner or his agent
duly authorized to make this entry _____

**AMERICAN SIGHTHOUND FIELD ASSOCIATION
HOUND CERTIFICATION**

Rule effective October 1, 1994: Ch. V, Sec. 4 (a) OPEN STAKE: *To be eligible to enter the open stake, a hound must have been certified by a licensed judge within the year preceding the closing date for the entry or have previously competed in the Open Stake.* This eligibility requirement also applies to a hound entered in the Limited or Veteran Stake, which has not competed in Open previously. Please complete this portion of this form and attach it to the entry form for the hound's first entry, including an entry for a Fun Trial.

Registered Name of Hound:

Registration Number: _____ Breed: _____

Registered Owner's Name:

I hereby certify that on (date) _____, the above named hound completed a lure course of at least 500 yards, running with another hound of the same breed (or another breed with a similar running style). During the course the above named hound showed no inclination to interfere with the other hound. I further certify that I am a licensed judge for the ASFA.

Name of Licensed Judge:

Signature: _____ Date: _____

I hereby certify that the hound running in the certification course is the hound identified above and that information provided on this form is true and correct.

Signature: _____ Date: _____

Owner or Authorized Agent of Hound

This certification form must be attached to the entry form the first time this hound is entered in an open, limited, or veteran stake. Any hound entered in open, limited, or veteran (as a first time entered hound), which has not been certified, shall be declared ineligible by the records coordinator and shall forfeit any points and placements awarded.

PLEASE RETAIN A COPY FOR YOUR RECORDS.

**AMERICAN SIGHTHOUND FIELD ASSOCIATION
HOUND CERTIFICATION WAIVER**

Waiver of Requirement: *This requirement will be waived for a hound that has earned a lure coursing or racing title from another recognized organization, if such title requires competition, and if a waiver for such title has been approved by the ASFA, or a CKC Hound Certification Form.* If your hound qualifies for a waiver, complete this portion of this form and attach it to your entry form. Proof of waivers must accompany this certification form.

Registered Name of Hound:

Registration Number: _____ Breed: _____

Registered Owner's Name:

CKC: FCH FCHX

AKC: QC SC FC

Hound Certification previously submitted.

I hereby certify that the hound identified above has completed the requirements for the title indicated above (or that the required Certification was previously submitted) and that the information provided on this form is true and correct.

Signature: _____ Date: _____

Owner or Authorized Agent of Hound

**AMERICAN SIGHTHOUND FIELD ASSOCIATION
HOUND CERTIFICATION**

Rule effective October 1, 1994: Ch. V, Sec. 4 (a) OPEN STAKE: *To be eligible to enter the open stake, a hound must have been certified by a licensed judge within the year preceding the closing date for the entry or have previously competed in the Open Stake.* This eligibility requirement also applies to a hound entered in the Limited or Veteran Stake, which has not competed in Open previously. Please complete this portion of this form and attach it to the entry form for the hound's first entry, including an entry for a Fun Trial.

Registered Name of Hound:

Registration Number: _____ Breed: _____

Registered Owner's Name:

I hereby certify that on (date) _____, the above named hound completed a lure course of at least 500 yards, running with another hound of the same breed (or another breed with a similar running style). During the course the above named hound showed no inclination to interfere with the other hound. I further certify that I am a licensed judge for the ASFA.

Name of Licensed Judge:

Signature: _____ Date: _____

I hereby certify that the hound running in the certification course is the hound identified above and that information provided on this form is true and correct.

Signature: _____ Date: _____

Owner or Authorized Agent of Hound

This certification form must be attached to the entry form the first time this hound is entered in an open, limited, or veteran stake. Any hound entered in open, limited, or veteran (as a first time entered hound), which has not been certified, shall be declared ineligible by the records coordinator and shall forfeit any points and placements awarded.

PLEASE RETAIN A COPY FOR YOUR RECORDS.

**AMERICAN SIGHTHOUND FIELD ASSOCIATION
HOUND CERTIFICATION WAIVER**

Waiver of Requirement: *This requirement will be waived for a hound that has earned a lure coursing or racing title from another recognized organization, if such title requires competition, and if a waiver for such title has been approved by the ASFA, or a CKC Hound Certification Form.* If your hound qualifies for a waiver, complete this portion of this form and attach it to your entry form. Proof of waivers must accompany this certification form.

Registered Name of Hound:

Registration Number: _____ Breed: _____

Registered Owner's Name:

CKC: FCH FCHX

AKC: QC SC FC

Hound Certification previously submitted.

I hereby certify that the hound identified above has completed the requirements for the title indicated above (or that the required Certification was previously submitted) and that the information provided on this form is true and correct.

Signature: _____ Date: _____

Owner or Authorized Agent of Hound

